

Mooving ♩=80

265

*mf*

270

274

Musical staff 274: Continuation of the melodic line, showing more complex rhythmic patterns with eighth and sixteenth notes.

278

Musical staff 278: Continuation of the melodic line, featuring a mix of eighth and sixteenth notes.

282

Musical staff 282: Continuation of the melodic line, showing a change in rhythmic texture.

286

Musical staff 286: Continuation of the melodic line, featuring a series of eighth notes.

290

Musical staff 290: Continuation of the melodic line, showing a change in rhythmic texture.

294

Musical staff 294: Continuation of the melodic line, featuring a mix of eighth and sixteenth notes.

299 

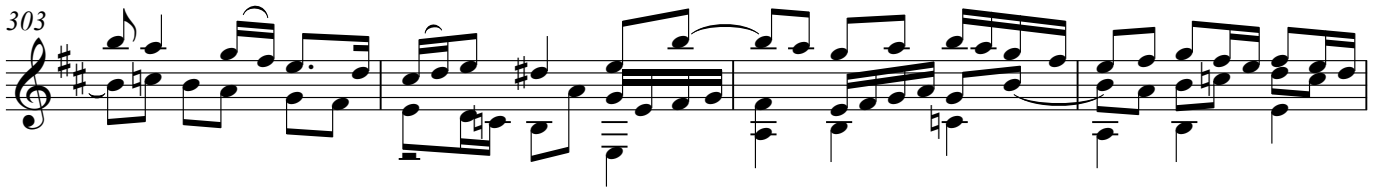
303 

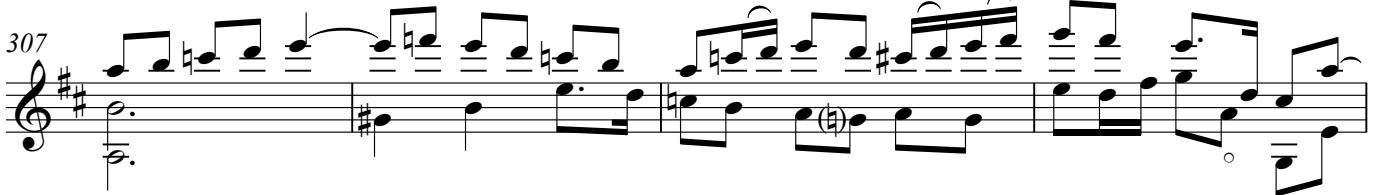
307 

311 

314 

318 

322 

325 

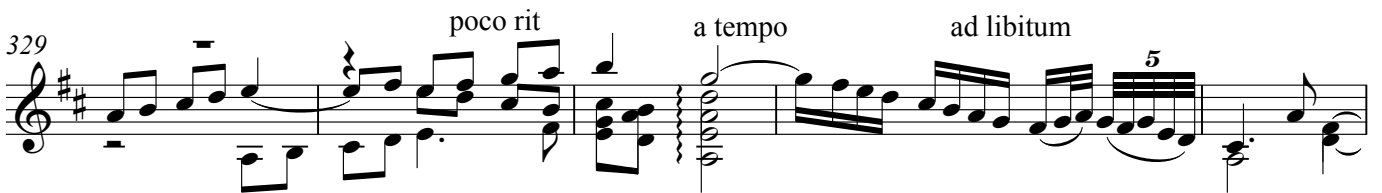
329 *poco rit* *a tempo* *ad libitum* 

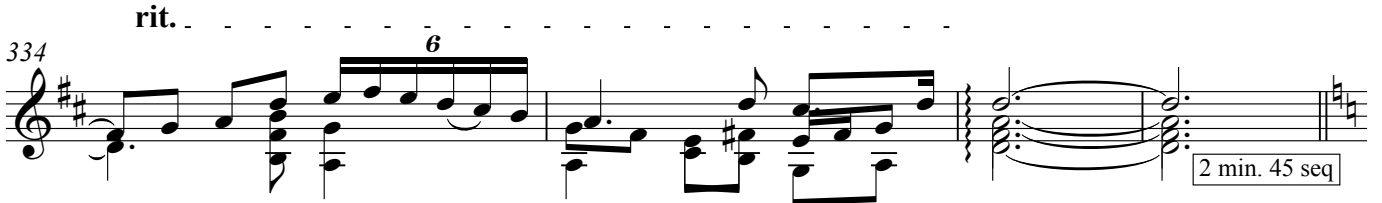
*rit.* 

2 min. 45 seq

12

338

351

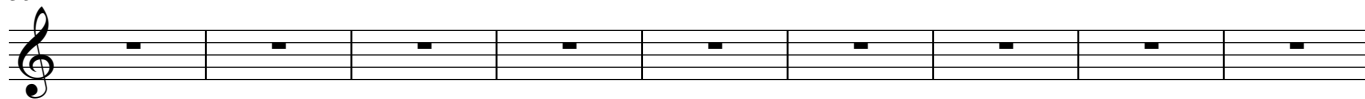

360

367

